F

2127m&M

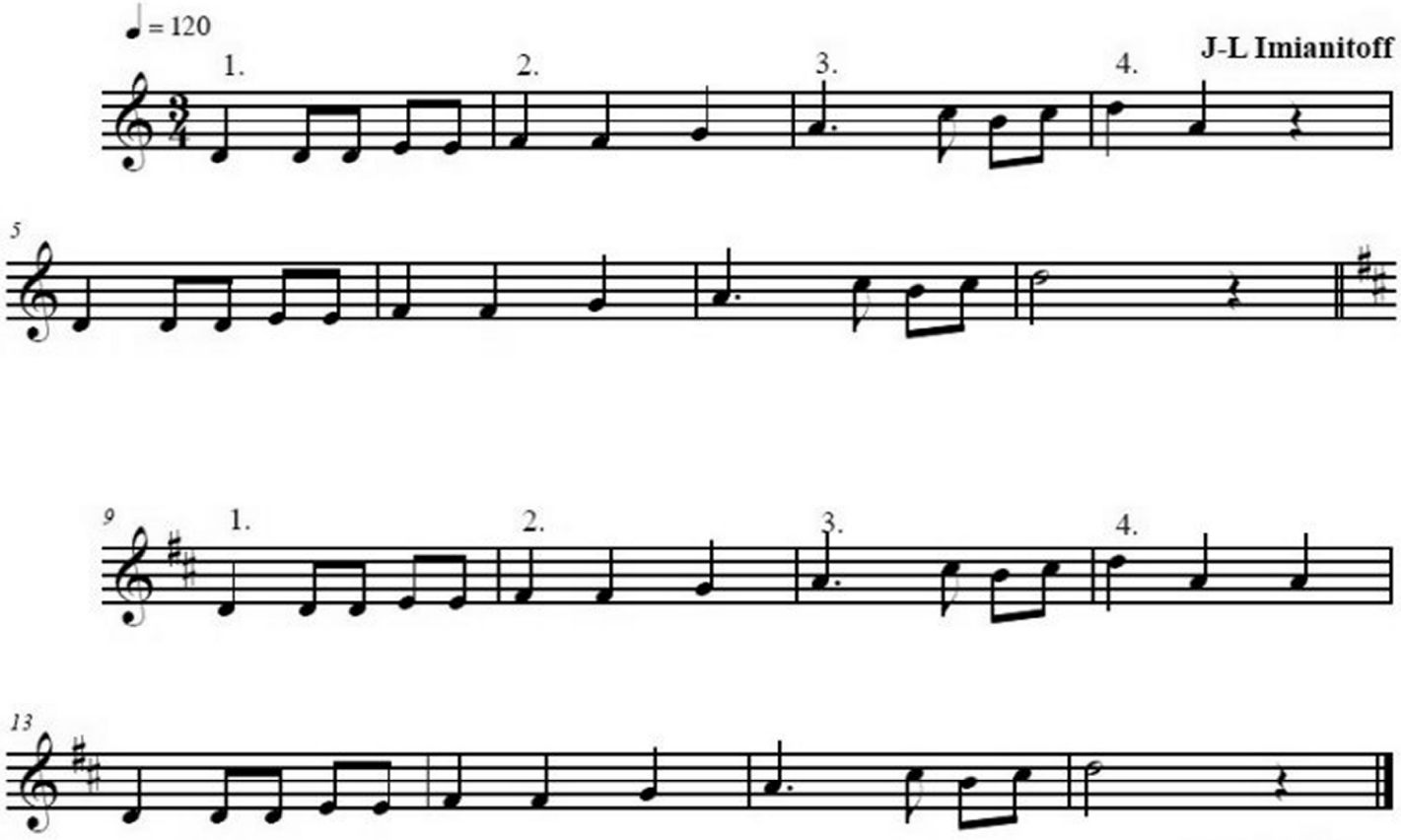

© artillac2010

pourquoi faudrait-il

JLI

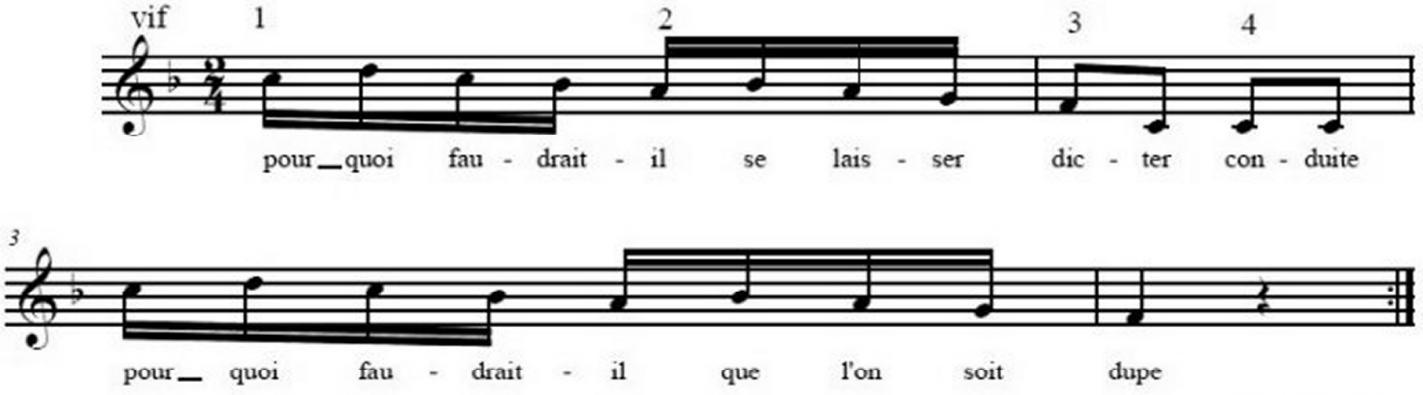

© artillac2012